

GIRL SCOUTS OF PORTLAND LEARN OF NATURE AT BEAUTIFUL CAMP WILDWOOD ON MOLALLA

By [unclear] 8-2-31

Groups Receive Valuable Instruction in Daily Programs Aimed at Development of Character, Ability to Do, Service to Others and Play; Tasks Add Interest to Life at Summer Home.

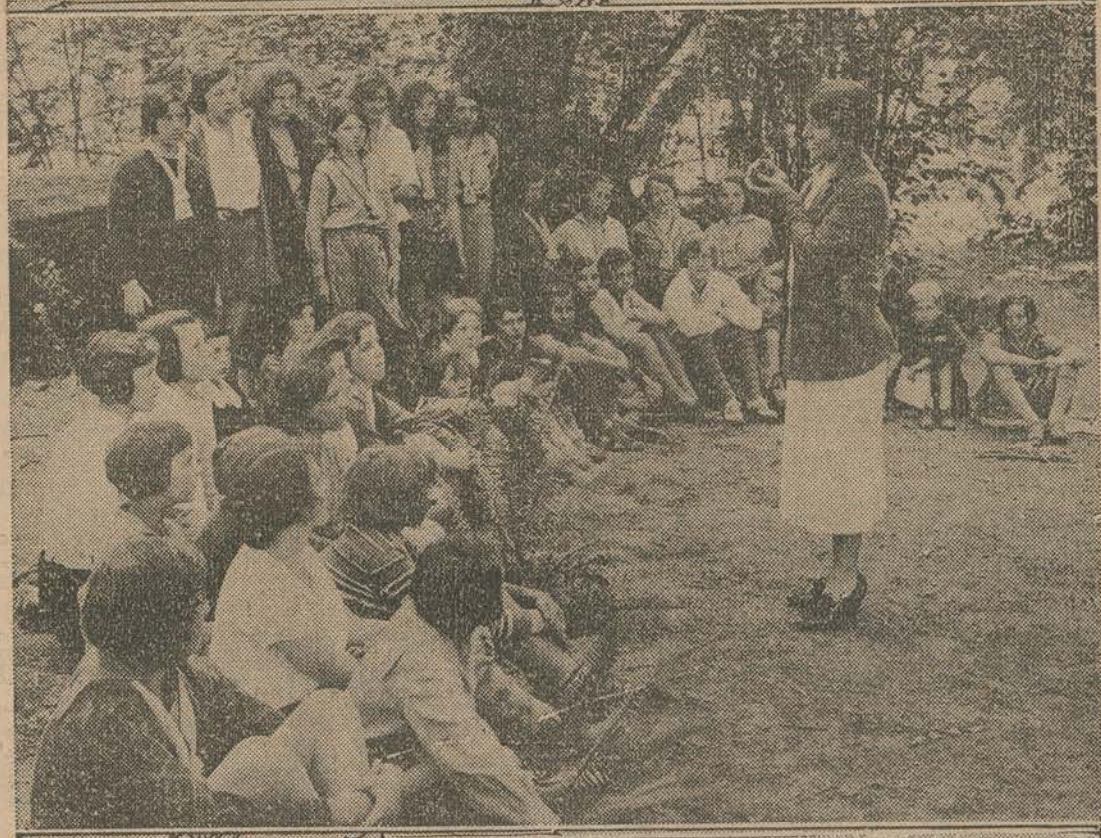

FOR inculcating the five-point creed of the Girl Scouts—character, ability to do, service to others, health and fun—no more beautiful spot than Camp Wildwood, on the banks of the Molalla river near Canby, could be chosen. These groups of girls have been receiving this valuable instruction in daily programs embracing the essentials taught by the organization, for the last five weeks, with two more weeks to go. It is a part of the constructive work of the Portland council of Girl Scouts, of which Mrs. Otis B. Wight is commissioner, and which is sponsored by other prominent women and assisted by volunteer teachers on special subjects.

Camp Wildwood is the big summer camp activity of the Girl Scouts and during the seven weeks of its operation it averages about 56 girls every two weeks, and they have the time of their young lives, with just enough work on their daily programs to make it interesting and worth while, for there is nothing like having something constructive to do interspersed with the fun features, which include everything from early-morning "sings" to big bonfires at night. Every girl is given sufficient "duty" to strike a nice balance between outright fun and education. Classes, which meet beneath the tall firs under romantic surroundings, embrace study of birds and trees and other



One of the best locations in Portland for a food business and equipment; \$2000 cash will buy this station; other business requires me to sell; you will never find a bargain like this. AC 233, Oregonian. SUPER-SERVICE STATION—Prime corner, food lease, 4 pumps, big sale gas, oil, flashlight; \$2250, 401 Dekum bid. VARIETY stock for sale, invoice \$1350; town 1500 on Columbia highway, Cash only, P. O. box 117, Rainier, Or. Pool and Card Rooms \$3500—Only place in payroll town, convenient, lunch and stage depot, Rent, \$10,000—As food equipment as can be bought, located in the best spot in town; one of the large places with the lowest rent in the city. The business is there, the over-land business is there, the over-land business is there, the over-land business is there.

\$2000, if interested call AT 1424. GARAGE—Full storage at \$8 to \$12.50 per month; complete stock and equip- ment; practice on account of sickness; \$2750, TR 6921. GARAGE—Prime location on highway. Owner states profit \$500 month. Same owner 11 years. Call 501 Dekum bid. GARAGE—Good loc., fireproof bldg., some terms, equip. bus. A real buy, \$20 K.V. Each, bid. GARAGE and repair shop, 75x100 new fire- proof building in downtown district. If interested call VA 1542. GARAGE and service station, with Hutzler quarters, modern, on 2nd st. just outside city limits; \$40 month, BA 4376. BARNER SHOP completely equipped, busi- ness corner, \$10 month, C. W. Woodward, 445 Alberta. Bank of Oregon City building, Oregon City, Or. EAST Burnside st. location, concrete bldg., 50x30, suitable for garage, battery shop or oil burner. Concern will have attractive lease to responsible party. Call O. N. HORSFELDT, Realtor, 588 E. Burnside, BA 6221. FOR SALE, rent or exchange, store, 8 rms. and bath, 5-car gar. Owner, GA 8327, eve. or A. M. BELLIARD'S grocery store, formerly occu- pied by O. Veddel, 234 N. 16th st. cor. and basement, very reasonable rent. BELLIARD'S grocery store, formerly occu- pied by O. Veddel, 234 N. 16th st. cor. and basement, very reasonable rent. BELLIARD'S grocery store, formerly occu- pied by O. Veddel, 234 N. 16th st. cor. and basement, very reasonable rent.